

General: How to use spam digest with MailScan?

How to configure and use spam digest with MailScan?

Execute SDigest32.exe from %Program Files%\MailScan\ folder

(For 64 bit system, SDigest64.exe file to be executed)

Upon execution for the first time, the user will be presented with a GUI.

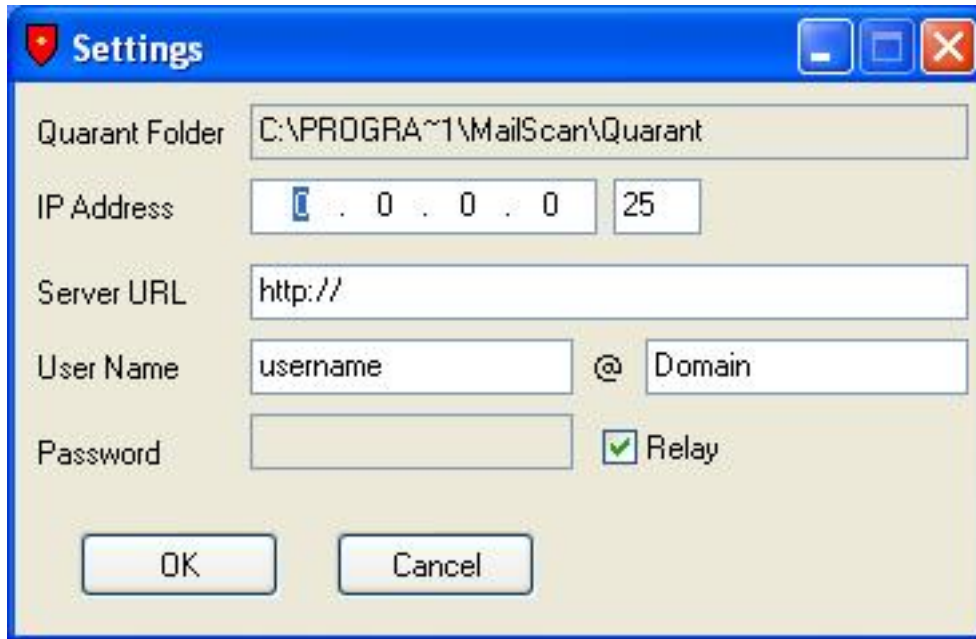

Fill up the settings which correspond to the setup at your organization.

General: How to use spam digest with MailScan?

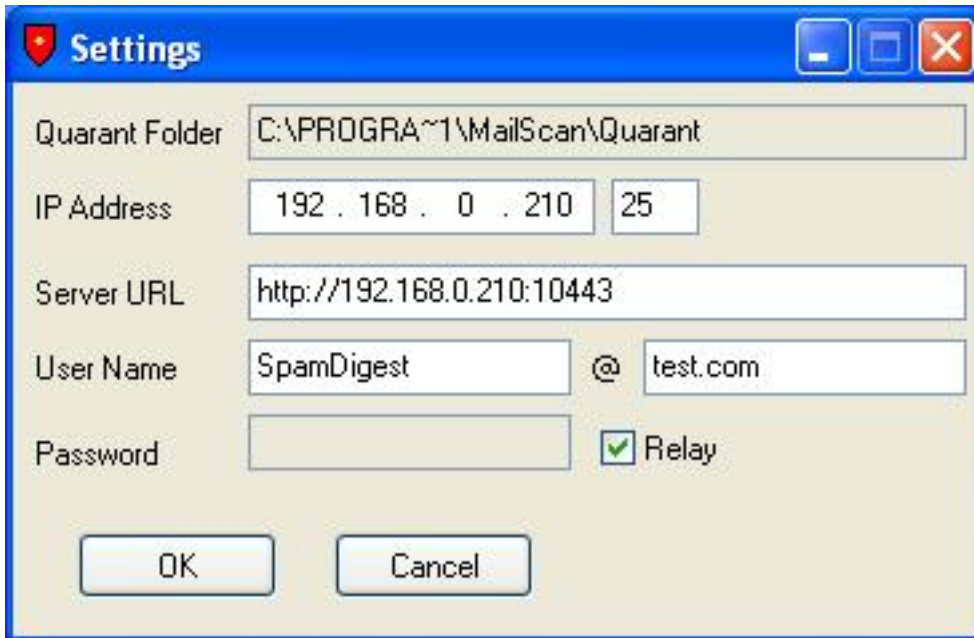

- Quarant Folder: C:\PROGRA~1\MailScan\Quarant
- IP Address: 192 . 168 . 0 . 210 25
- Server URL: http://192.168.0.210:10443
- User Name: SpamDigest @ test.com
- Password: (empty)
- Relay: Relay

Buttons: OK, Cancel

Organizations who have created an additional email user for handling SPAM Digest email and want to enable authentication, can do so by disabling the “Relay” and providing the password for the email user.

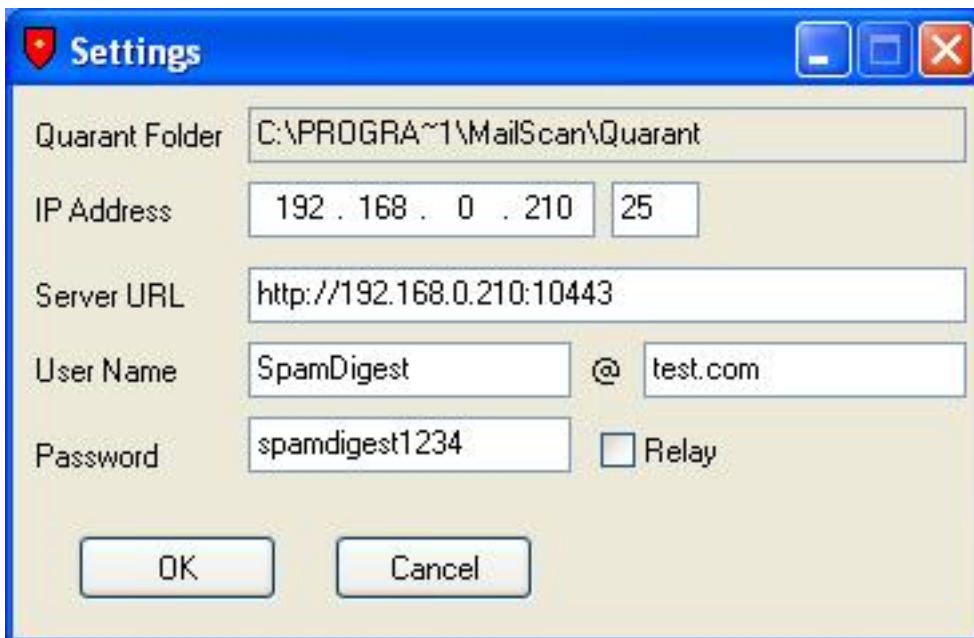

- Quarant Folder: C:\PROGRA~1\MailScan\Quarant
- IP Address: 192 . 168 . 0 . 210 25
- Server URL: http://192.168.0.210:10443
- User Name: SpamDigest @ test.com
- Password: spamdigest1234
- Relay: Relay

Buttons: OK, Cancel

After filling up all the values, Click “OK”, to complete the setup.

Two files are created in the “sdgst” directory inside the directory of mailscan.

General: How to use spam digest with MailScan?

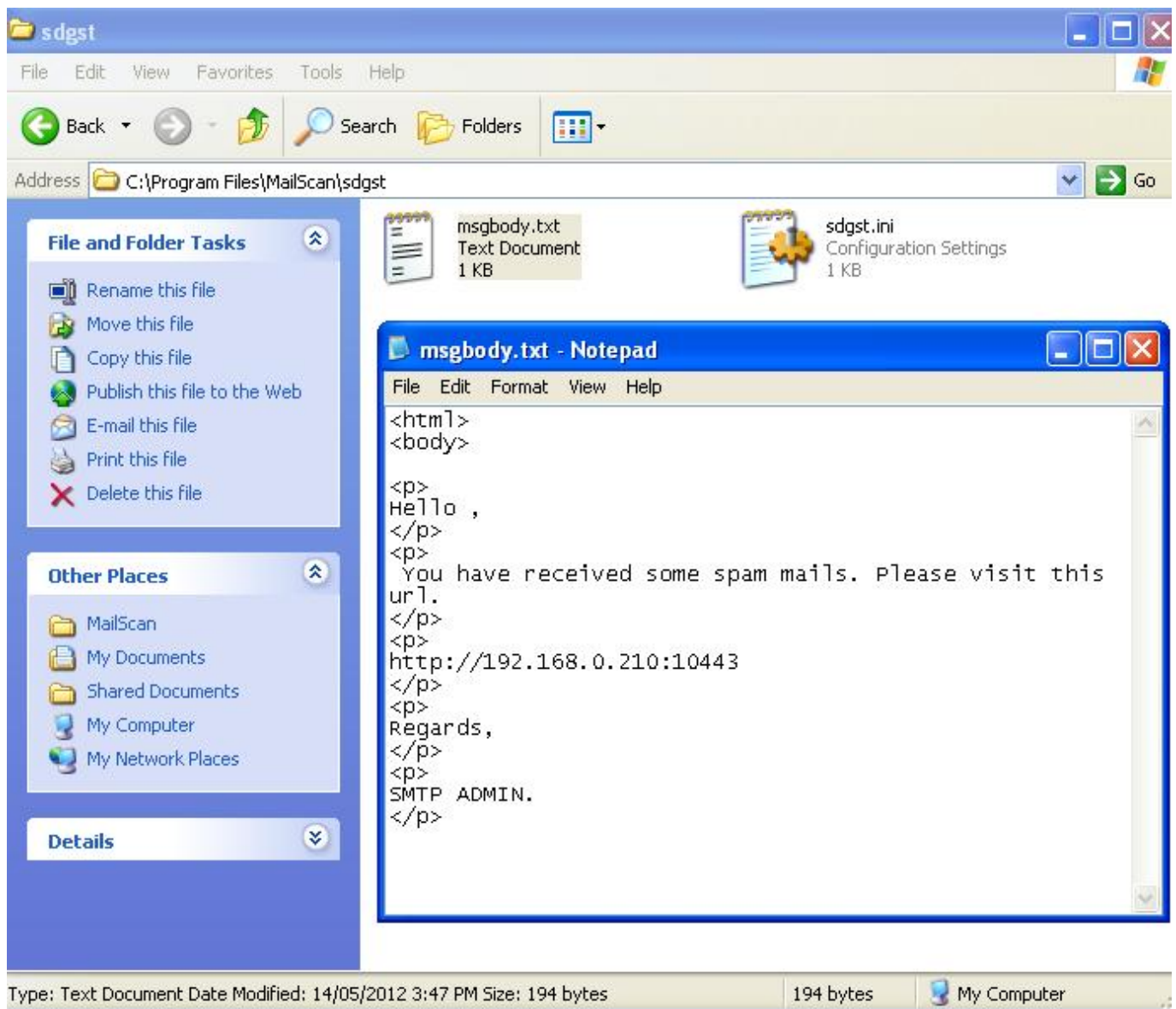

Msgbody.txt can be modified to change the message body which will be sent to the users. Please note, the messagebody.txt does not terminate with </html> and this will be added by the Spam Digest tool at the time of execution.

Admin MSG Body

General: How to use spam digest with MailScan?

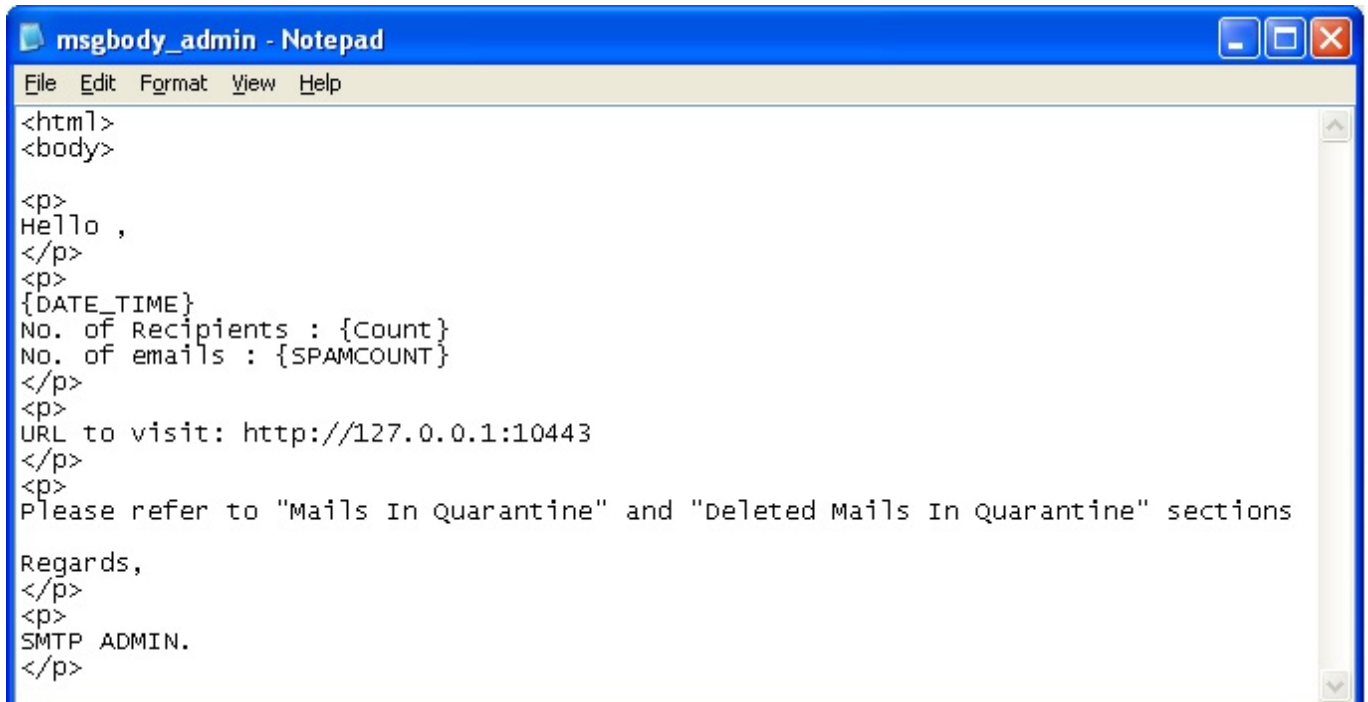

```
msgbody_admin - Notepad
File Edit Format View Help
<html>
<body>

<p>
Hello ,
</p>
<p>
{DATE_TIME}
No. of Recipients : {Count}
No. of emails : {SPAMCOUNT}
</p>
<p>
URL to visit: http://127.0.0.1:10443
</p>
<p>
Please refer to "Mails In Quarantine" and "Deleted Mails In Quarantine" sections

Regards,
</p>
<p>
SMTP ADMIN.
</p>
```

Sdgst.ini

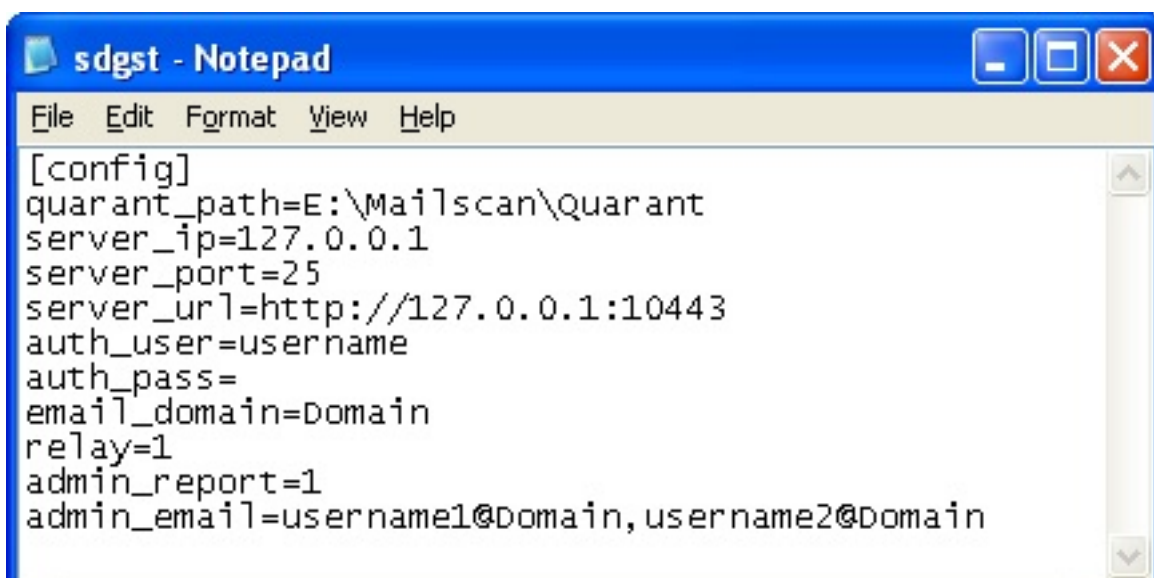

```
sdgst - Notepad
File Edit Format View Help
[config]
quarant_path=E:\Mailscan\Quarant
server_ip=127.0.0.1
server_port=25
server_url=http://127.0.0.1:10443
auth_user=username
auth_pass=
email_domain=Domain
relay=1
admin_report=1
admin_email=username1@Domain,username2@Domain
```

admin_report=0

admin_report=1

admin_report=2

General: How to use spam digest with MailScan?

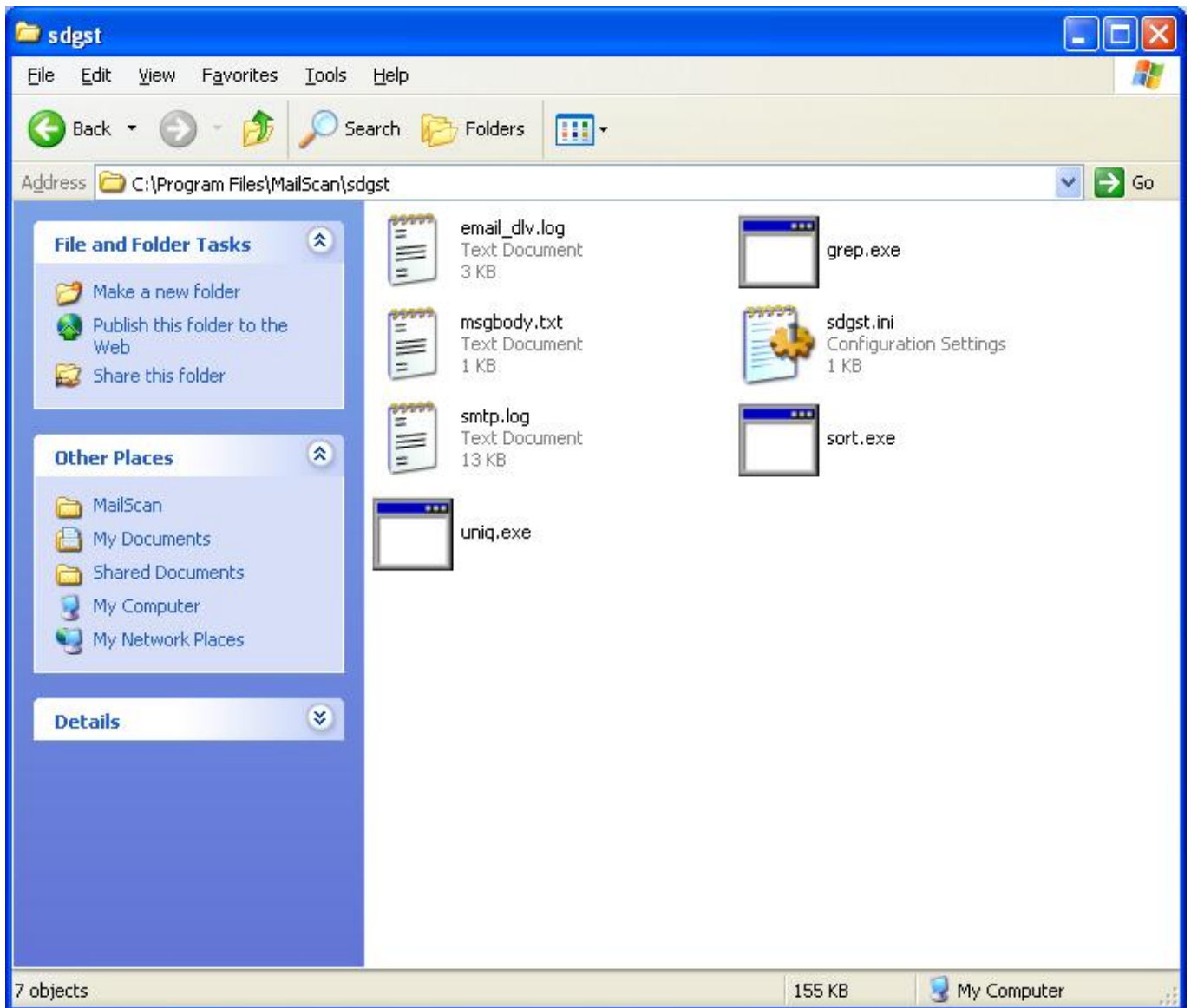

To Run Spam Digest, run sdigest.exe

After the execution of SpamDigest , a few files will be created email_dlv.log and smtp.log are the log files and the remaining executables are required by SpamDigest.

General: How to use spam digest with MailScan?

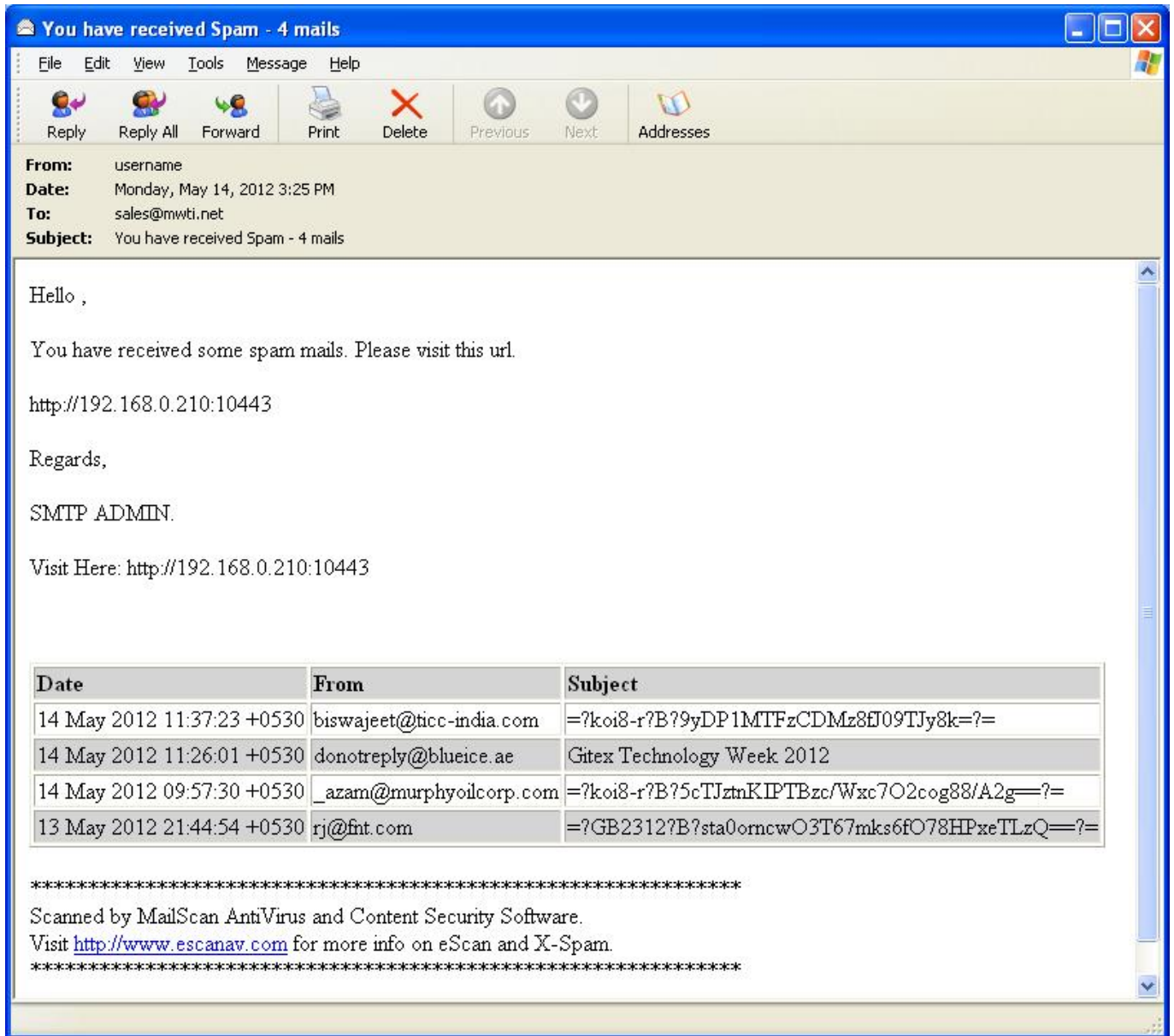

The end-user will receive an email as shown in the above screen-grab.

General: How to use spam digest with MailScan?

MailScan Quarantine reports - 23:55:13-18/01/2013 - Mes...

File Message

This message was sent with High importance.

From: [redacted] -Ja

To: [redacted]

Cc: [redacted]

Subject: MailScan Quarantine reports - 23:55:13-18/01/2013

Hello ,

23:55:13-18/01/2013 No. of Recipients : 15 No. of emails : 20

URL to visit: [http://\[redacted\]](http://[redacted])

Please refer to "Mails In Quarantine" and "Deleted Mails In Quarantine" sections Regards,

SMTP ADMIN.

[http://\[redacted\]:10443](http://[redacted]:10443)

| Count | Recipient |
|-------|------------|
| 1 | [redacted] |
| 1 | [redacted] |
| 1 | [redacted] |
| 2 | [redacted] |
| 3 | [redacted] |
| 1 | [redacted] |

MailScan administrators, in order to provide web-access to the end-users for removing spam, should follow the below mentioned steps in order to enable authentication. If these steps are skipped then end-users will not be able to login into the web-server interface, which lists the spam emails received by that user.

To configure authentication in MailScan you can refer to the link given below

<http://download1.mwti.net/download/wikifiles/mailscan/LDAPHelp.pdf>

Unique solution ID: #1088

Author: aniket

General: How to use spam digest with MailScan?

Last update: 2015-06-23 12:33